Provincial Library Dec. 35

Vulcan Advocate

VOL. 22—No. 22 THE VULCAN ADVOCATE THURSDAY, MAY 30, 1935 Subscription $2.00

Paragraphing World Events

(By H. C.)

A German professor, Wogan von Dunkel, has written a book entitled, "The Natural History of the North Americans from Pocahontas to Father Coughlin."

• • •

Someone has said, "Everybody goes down to the grave carrying in his clutched hand only that which he has given away." Yes, and then the succession Duties branch scrutinizes it closely to see whether it was not given away in evasion or contravention of the statutes in such cases made and provided.

• • •

Rep. Knutson has brought into the House at Washington a proposal to reduce the beer tax so that it may be sold at five cents a glass. The Treasury points out that the reduction will mean a loss of two hundred million dollars in revenue. It can safely be predicted that Lloyd's will place no bets on the nickel glass of beer.

• • •

Why make a long speech? Why clutter up the point with unnecessary words? There was no need for United States Senator Hastings to say anything before or after this sentence: "This bill gives the President more power than a good man should want and more than any other kind of man should have."

• • •

Jesse Jones, chairman of the Reconstruction Finance Corporation, is busily explaining his suggestion that the veterans' bonus should be paid just to get it out of the way. It conflicts with the Presidenial intention to veto the Patman Bill. Jones' idea is the same as that of the girl who married an importunate suitor just to get rid of him. His best defence would be to argue that the United States is engaged to wed the bonus ten years hence anyway, and may as well cut the engagement short.

• • •

When a member nation on the verge of war says to the League "Lay off. This is our affair, not yours," the intimation is that the League of Nations is all right as an institution for the preservation of peace until it begins to exercise its functions. Japan, Germany, and now Italy, have taken that position. They must have entered the League under a misapprehension as to its purpose, or are leaving it when the League's duty impinges on their purpose.

• • •

A young chap may tell a girl she is the supremest, sublimist, superbest "girl in the world" without committing himself, but if he uses simple language like "Will you marry me?" and she says "yes," then he stands committed. Lord Revelstoke may have been carried away by enthusiasm, but he showed wisdom in using apt alliteration's artful aid to express his sentiments. The result of this action for breach of promise is a vindication of the man who had a grudge against small words.

• • •

Chain letters go to the Dead Letter Office and the Dead Letter office pays no dividends.

• • •

A writer in the Strand Magazine declares that the best known two pieces of ground are Hyde Park and the Garden of Eden. There is also the well known ground for argument.

• • •

The C.C.F. member of the British Columbia Legislature who declined to accept the King's medal is learning that his constituents regard it as an affront to them rather than to the King.

• • •

Germany won't fight unless attacked, says Von Fuerher. France won't fight unless attacked, says Flandin. That is all to the good. If they believe each other they can ease off in their defence programme.

• • •

The theory of the veterans' lobby at Washington is that the time to get two billion dollars from a man is when he is starting out to spend five billions. A couple of extra billion is neither here nor there.

• • •

Letters are still pouring into Ottawa alleging discrimination in granting jubilee medals. The judges in the Pulitzer prize competition are also being told that others are more

(Continued Back Page)

Scientist For Canada

Dr. Edmond Bruet, celebrated French scientist, arrives on the Champlain in charge of a special mission from the National Museum of Natural Sciences in Paris. He will visit Canada for research work in geology, mineralogy and ethnography. His particular destination is Abitibi, Ontario, where among other things he will advise on the boring of 2,000 acres of auriferous land owned by a French-Canadian mining syndicate.

LOCAL ITEMS

Mr. and Mrs. Russel Graham and famliy, and Mrs. Fred Graham left on Tuesday evening by train for a holiday trip to Ottawa and Eastern points.

• • •

An epidemic of measles has caused the quarantining of many Vulcan homes during the past week, and classes at the Vulcan schools are being thinned out in the lower grades to small numbers. This is unfortunate so close to examination time. However home studies are being supervised by the teachers.

• • •

No draw was made at the Vulcan theatre on Tuesday evening for the gift night prize of $10.00. This has been prohibited for the time being, in all Alberta theatres, by the Attorney General's department. Announcement was made on the screen that the $10.00 would be donated to the Jubilee Cancer Fund.

• • •

Harold King is among a long list of Alberta rifle shots that will be awarded the King's Jubilee medal for the highest scores made in the Jubilee competition sponsored by the Society of Miniature Rifle Clubs, England. He stood fourth in a long list with a total score of 196. The top score was 197. It is expected that he will qualify for a silver medal.

• • •

H. A. Baden, who farms 10 miles north and 6½ miles east of Vulcan, was a visitor at The Advocate office on Tuesday. He reports that his farm fruit trees are doing exceptionally well this season, all in bud, that will be turning into bloom during the next few days. By Sunday, he reports, the blooms should be well out, and invites interested persons to call on Sunday to inspect the trees.

• • •

Spring season is clean-up season. Although Vulcan has, as yet, not held an official clean up day, as in former years, yet the citizens have taken the job well in hand and at the present time the town presents a fairly neat appearance. Drays have been busy during the past two weeks carting away winter accumulation of ashes and junk piles. There are several portions of lanes in town that still could stand considerable cleaning up.

• • •

Victoria Day, May 24th, was an exceedingly quiet day in Vulcan, and a mighty wet one, for it rained off and on all day, keeping many holiday pleasure seekers at home. Many attended the sports day at Champion, where the weather was more favorable for a holiday than in Vulcan. The Vulcan High School ball team played during the day at Champion. In the evening a large crowd of Vulcan people attended the dance at that town.

Vulcan Audience Hear Great Pyramid Lecture

Mr. G. A. Guthrie of Calgary, President of the British Israel Federation Speaks Before Audience on Sunday

Under auspices of the Vulcan Branch of the Young Men's British Israel Federation, a public lecture was held in the Vulcan theatre on last Sunday afternoon. The lecture was well attended and proved most interesting to all present.

E. G. Hansell, chaplain, opened the meeting with prayer. Jack Lebeau president of the local organization, introduced the speaker of the afternoon, Mr. G. A. Guthrie, president of the Alberta branch of the British Israel Federation. Mr. Lebeau also introduced Mr. Noble, Mr. Holt and Dr. G. M. Carson to the audience. Each gave a short address. During the afternoon Miss Rose Hartwig sang the solo selection, "How Lovely Are Thy Dwellings," accompanied at the piano by Miss Beulah Walker.

Mr. Guthrie took as his lecture subject, "The Message of the Great Pyramid." Colored lantern slides were used as illustrations throughout the lecture, showing the different phases of the great pyramid, both externally and internally. During his address, Mr. Guthrie, explained the significance of the various dimensions and internal chambers of the pyramid in relation with the Bible teachings. His lecture was quite lengthy and covered many points of the subject in a general way.

U. F. A. NOMINATING CONVENTION HERE JUNE 5TH

Announcement has been made by advertisement that the U.F.A. nominating convention for the selection of a candidate to run for election in the Little Bow Provincial Constituency during the forthcoming elections will be held in the Vulcan theatre, Vulcan, on Wednesday, June 5th commencing at 2 p.m. Delegates from U.F.A. and U.F.W.A. locals are expected to attend from every point in the constituency. The convention will be followed by a public meeting in the evening at 8 o'clock at which Hon. J. F. Lymburn and the selected candidate will speak.

Grasshoppers Now Out In Vulcan District

Grasshoppers have started to make their appearance in various parts of the district and officials of the Municipal District of Royal have been called upon several times for grasshopper poison bait for use in fighting the pest. Decision to open a "bait" station in Vulcan was made on Tuesday and mixing of the poison should start before the week closes. The poison mixture will, this season, be prepared in the old Vulcan Light and Power plant, now property of the Imperial Hotel. For the past two years the bran and sawdust mixture has been made at the curling rink, so the move necessitates the transferring of motors, etc., from one building to another. At the present moment it is not known to what extent the grasshopper pest will menace the crop this year. In some parts of the municipality no 'hoppers have been noticed, while in other parts they have presented a bold appearance. The nice green crop growth now appearing well above the ground looks like a mighty nice juicy meal to the rasshopper, and all farmers should start spreading the bait as soon as the hoppers make their appearance.

Lethbridge entomologists after a short survey of grasshoper conditions in Southern Alberta, warn farmers that hoppers which are flying now must not be confused with injurious species of the pests. Those which are flying now are adults of the Psolessa delicatula variety and they have not hatched this spring. These hoppers, commonly called diamond back grasshoppers, lived all winter in partly developed stages.

Diamond back grasshoppers do no damage to growing crops. They feed entirely on prairie grass and are not to be confused with the damaging type which hatches in the spring.

Municipal Hospital Notes

Mr. Sam Johnston has returned to his home, after being a patient for two weeks.

†—†—†

Born to Mr. and Mrs. A. M. Rushfeldt at the Vulcan Municipal Hospital, on Saturday, May 4th, a daughter.

†—†—†

Miss Ivy West of Lomond is a patient in the hospital, recovering from an appendicitis operation. She is making favorable progress.

†—†—†

Mr. R. Herdman, Mr. D. McCliment, Miss Dorothy Hickman, Dolly Saunders and Lorna Robson, are all patients in the hospital. All are reported as doing nicely, and recovering from their various ailments in a favorable manner.

†—†—†

Mr. J. M. Thompson, of Sunburst, Mont., is in the hospital suffering from injuries received in a motor accident that occurred north of town on the gravelled highway on Tuesday afternoon. He suffered a fractured shoulder.

CAST OF PLAY

The cast of the Vulcan school entry in dramatization, "Mr. Winkle on Skates," which received such a favorable adjudication at the recent school festival in High River, was as follows: Mr. Winkle, Lillian Clark Mr. Pickwick, Joyce Denbigh; Mr. Snodgrass, Leta, Robson; Mr. Wardle, Doris Tuttle; Sam Muriel McIver; Willie, Ruth Wiser; Trundle, Alberta Schenck; Bob, Mildred Sutherland; Lena, Phyllis Greene; Laura Lila Jean Clarkson; Arabella, Elizabeth Gonyea; Juliana, Norma McLaggan.

This play, which took second place in the senior dramatization competition with a total of 93 per cent, was written and enlarged upon from the selection in the Grade VI Reader by the Grade VI pupils of the Vulcan school. The parts were acted by Grade VI and VI girls.

WEDDING BELLS

Thomas—Ernest

A wedding of interest to Vulcan and district citizens was solemnized at the St. Aldhelms Anglican Church Vulcan, on Saturday, May 18th, at 5 o'clock, when Mrs. H. Ernest became the bride of Mr. W. Thomas, Rev. V. E. Smith officiating. Mrs. A. J. Flood and Mrs. R. Flynn were witnesses at the ceremony. Mr. and Mrs. Thomas are making their home in Vulcan.

• • •

Kuykendall—Shaw

A marriage of interest to many in Vulcan and district was solemnized at St. Mary's Rectory, Calgary on Thursday, May 23rd, when Mrs. Nellie F. Shaw became the bride of Mr. Lawson C. Kuykendall. Rev. Father Cunningham of Vulcan, officiated at the ceremony. Attendants were Mr. W. M. Martin and Miss Alma Shaw of Vulcan. Mr. and Mrs. Kuykendall will make their home on the farm east of Vulcan.

• • •

Soper—Gardiner

The marriage of Miss Jean Kathlyn Gardiner of Champion and Mr. Lawrence Michael Soper of Vulcan was quietly solemnized at the Wesley United Church manse in Lethbridge on Sunday afternoon, May 26th. Rev. Hugh G. Leitch of Drumheller, officiated at the ceremony. Among those attending the ceremony were Misses Marion and Ethel Gardiner, sisters of the bride, and Messrs. William Walker and C. Thurber of Vulcan. Mr. and Mrs. Soper will reside in Vulcan.

THIEVES WHO MADE VULCAN BREAK-IN ARE CAPTURED

Wm. Moran and James Fahey of no fixed abode were picked up at Mazeppa on Tuesday of last week by Constable Cook of High River, in connection with a break-in at Blackie, and later stolen goods were discovered. Among the goods found were articles taken from the Vulcan Supply hardware store, these were identified by Constable Bailey and Mr. G. C. Collier. The accused appeared before Magistrate Thomas of High River on the evening of the day they were captured, and were charged with breaking and entering. They were remanded for trial till Wednesday this week. In the meantime they have been kept under guard at Calgary. Both men have previous police records and have been before connected with robberies in Vulcan.

Young Man Killed in Rail Accident, Champion

Ernest Grill, Spruce Lake, Sask., Dies When He Falls Beneath Train

Ernest Grill, aged 35 years, of Spruce Lake, Sask., was instantly killed, when in some unexplainable manner, he fell beneath the wheels of a freight train as it was passing through the town of Champion, during the night of Saturday, May 25th The body of young man was found badly mangled on the tracks near the station at Champion by the section foreman. At first the remains could not be identified, and the body was brought to Vulcan, where Dr. G. M. Carson, called a jury together and presided at an inquest. Through papers found in his clothing, contact was made with friends in Magrath, who later identified the remains.

He was well known in Magrath, where he had worked as a farm laborer. It is believed that the unfortunate victim was enroute to Magrath when the accident happened. A roll of bedding is said to have reached that town the night following his death, indicating that he was coming to that town for summer work. It is thought that the victim fell beneath the wheels of the freight in attempting to get off. The freight did not stop at Champion.

The inquest at Vulcan was postponed until such time that the railway crew on the freight could be called together.

Reports from Magrath say that he was a young man of bright disposition, well respected and his tragic end came as a shock to friends. He was buried at Magrath on Tuesday.

WEATHER REPORT

Week from Thursday to Thursday has presented several days of excellent growing weather for the new crop, with a couple of days of intermittent showers that provided moisture that was welcomed along with the sunshine. Early Friday morning last week, rain started to fall throughout the district, turning into sleet about eight o'clock and then back to rain. The morning showers were the heaviest, but in portions of the territory the rain continued to fall from time to time all day. In the northern and west portions of the territory the rainfall was the heaviest, while south and east into the Champion district, had little rain. Saturday was a cloudy day, with showers in several portions in the morning and late afternoon. Sunday dawned bright, and was an excellent day for plant growth, as was Monday. During the night and early morning of Tuesday the mercury took a sudden drop and ice was reported on water in a thin scum from several places. As soon as the sun appeared the day was made warm. Wednesday was a good day for growth with plenty of sunshine.

The Advocate will be pleased to receive items for the local columns regarding visitors, entertainments, parties leaving for holidays or short trips, bridge parties, teas, etc. Phone items to 36

DRAKES AND DUCKS

No Sir Francis Drake exists, but gullible people are still investing dollars in a scheme to collect an estate supposedly left by Queen Elizabeth's 17th century sailor favorite. Oscar M. Hartzell (above) who bilked thousands of mid-westerners of $20,000,000 with the scheme, is carrying on the fraud from prison, U.S. authorities charged after arresting Hartzell's brother, Canfield, in Chicago.

LOCAL ITEMS

Mr. and Mrs. Roy Fulton and family of Biesiker, Alta., were week end visitors in the district with friends and relatives.

• • •

The regular monthly meeting of the Mothers' Association for the Vulcan Boy Scouts will be held on Wednesday, June 5th at the home of Mrs. R. W. Simington.

• • •

A district meeting of members of B.P.O.E. lodges will be held in Champion on Tuesday of next week. The district includes the towns of Barons, Champion and Vulcan. Many members of the Vulcan lodge are planning to attend.

• • •

The Peace and Goodwill program held on May 18 sponsored by the Lomond W.I., attracted a large gathering. There were 12 contestants in the oratorial contest. Doris Koch was the winner in the primary department; Howard Rodgers in the intermediate, and Leslie Nichol, of the high school. Addresses were given by Mrs. Todd, of Vulcan, and Rev. W. Little of Eyremore. D. A. Allred of Vulcan, gave the judges' decision in the contest.

• • •

Mrs. J. Wolfe and Miss Ellwood of Vulcan, visited Champion last week, the latter speaking to the school children in regard to a dancing class she anticipates starting in Champion. Miss Ellwood is a graduate of the Russian Ballet dancing school of Seattle and at the present time is conducting three classes in Vulcan.—Champion Chronicle. Miss Ellwood recently commenced dancing classes in Vulcan and at the present time has many pupils under her tutorship.

• • •

The last of the boilers in the old Vulcan Light and Power building, owned by the Imperial Hotel has been sold to a creamery company in Calgary. This week workmen are busy removing the boiler, with its fixtures, from the building. The first of the boilers was sold some time ago to a Turner Valley Oil Company. All that now remains as evidence of the former power plant is the large smoke stack, and it is expected that this will some day be taken down and sold.

• • •

Mr. and Mrs. Ingmur Skatrud and Mr. Smith, who is 92 years of age, motored up from Harrimah, Tennessee, during the week end, and paid surprise visits at the homes of Mr. and Mrs. John Dahl, Vulcan; Mr. and Mrs. Crabb, Milo, and Miss Agnes Skatrud, Reid Hill. Mrs. Dahl, Mrs. Crabb and Miss Skatrud are daughters of Mr. Skatrud. While in the district Mr. Skatrud renewed many acquaintances, having resided in the Reid Hill territory 17 years ago.

Count them on the street!

G3 is Canada's Choice

Built to meet modern driving strains—yet cost no more than standard.

Size 4.40 x 21 **10.00** Size 5.00 x 19 **13.25**
Size 4.50 x 21 **11.00** Size 5.00 x 20 **13.50**
Size 4.75 x 19 **12.25** Size 5.25 x 18 **14.75**

Come in and try our tire service

Other sizes equally low-priced

ARMEY MOTOR COMPANY

Vulcan, Alberta — Phone 43

This Business of Farming

---calls more urgently for protection against loss of its Head, than almost any other "one-man business."

To those who need the largest possible amount of insurance at the lowest possible cost---

The Great-West Minimum Cost Policy

offers the cheapest form of permanent life insurance available. You avoid the burden of heavy premium payments, yet your family receives complete protection when it is most needed.

Investigate this policy now!

H. P. GREGG
District Representative
Vulcan, Alberta

THE GREAT-WEST LIFE ASSURANCE COMPANY
HEAD OFFICE ··· WINNIPEG

A-9

Used Cars

NOW is the time to purchase one of our RECONDITIONED USED CARS while we have a good stock for your inspection.

3 Day Money Back Guarantee
5 Day Exchange on Any Model in Stock

1934 V 8 Coupe **1927** Chev. Sedan
1934 V 8 Deluxe Sedan
1927 Chev. Coupe **1927** Chev. Sedan
1929 Chev. Coach **1929** Dodge Sedan

All Carry a 30-day Guarantee

Brown's Garage

Vulcan, Alta. — Phone 240

SALES Ford SERVICE

"WATCH THE FORDS GO BY"

The Vulcan Advocate

An Independent Weekly Newspaper issued every Thursday afternoon, at the office of publication, Vulcan Alberta Subscription price per year, in Canada $2.00; United States and other countries $2.50 Advertising rates furnished on request.

Thursday, May 30, 1935

PRODUCING WEALTH

Collier's Weekly in a recent editorial, directs attention to the existing fallacy that the national income if shared equally would bring about a high standard of living. Although the figures presented are applicable to United States, the underlying facts bear some relation to Canada.

The article says that although Dr. Townsend and Huey Long in their "share the wealth" oratory, are impracticable, it is possible to achieve a greater and more general degree of prosperity. But not by a more even distribution of what has been produced, because at no time has production equalled as much as $200 a month for every man. At the record peak of production in 1929, all that was produced would have given every worker a scale of about $136 a month. In 1929 also the total United States income was eighty billion dollars. The total population was 123 million. If all workers and old people had shared equally, the distribution would have been $121 a month. If all the incomes above one million dollars had been taken and distributed among workers in 1929, the monthly wages would have been raised by only five dollars.

"But even if it is profitless to level down large incomes," says Colliers, "we can level up small incomes. We have never produced enough for a $200 a month standard, but we could do so, by producing more. We need more houses, more goods, more services, more transportation before we can live better. We have adequate factory equipment, and could use our present labor and resources to sufficient effect to justify a $200 a month minimum income, without reducing larger incomes.

"The engineering problems of increased production are essentially simple, but to double production and raise all lowest wages would involve a fundamental readjustment of industries and occupations. Many reasonable people believe that such a fundamental re-organization would only be brought about if our industries would co-ordinate through central plans. Such plans would expand production through gradual changes to keep production and consumption balanced. It is impossible to think that we will not use the engineering and technical skill we now possess to produce a better way of life than we, or any other people, have ever enjoyed.

UTILIZING YOUTH

A speaker over the radio one evening, Mr. Cromie of the Vancouver Sun, made the observation that Canada lagged far behind many other countries in making use of the ability of her younger man. In travelling through Europe he noted that Britain, Italy, Russia are passing on responsibility to the younger generation. These young men occupy key positions in the most responsible affairs of the country, and the tendency is to utilize further the drive and adaptability which seems to be a characteristic of a more youthful outlook. Many others besides Mr. Cromie, have observed Canadian reluctance to permit any authority to pass out of the hands of the graybeards. The Toronto Saturday Night recently had an article on the same lines entitled "An old man's country." We are worshippers of tradition, rather than of enterprise and experiment.

In time, however, with reluctance and great trepidation, Canada may be obliged to turn to her youths of thirty and forty years of age. And they in turn will be succeeded by the young people now at school. And this brings up the question of what the school curriculum is doing to prepare the youth of today for their responsibilities of citizenship.

The present curriculum was designed for a far different period than the present, especially in those studies concerned in any way with human relationships and economics. In any changes of the school course great emphasis should be placed on a study of post war developments, the world over. No one belittles the value of Grecian, Roman and early English history, but their value is small in comparison with the importance of current history. If anything must be discarded let it be the hoary past. The world is growing so small, that the question of international relations intrudes itself on every hand. Trade relations, tariff restrictions, the startling governmental experiments of recent years, these are the features of history which every child must know before he can have any intelligent knowledge of what he is to meet and deal with when he reaches manhood. Above all he must be trained to weigh new theories and be in a position to judge of the merits of various trends in these fast changing times.

However sketchy his knowledge of the mediaeval period may be, he must know as much as possible of immediate causes and affects. Only through such knowledge will youth be in any position to take the responsibility which must inevitably come—even in Canada.

DO THEY THINK

Continuing the above editorial the question is asked, whether or not Canadian youth has any opinions or views worth consideration.

Not long ago a convention of young people was held in Calgary, and some of the suggestions made at that convention may be viewed as an indication of certain trends of thought in Alberta, at least.

One resolution advocated the establishment of a separate tariff board for Western Canada. An application to the Imperial Government for an amendment to the B.N.A. Act might be necessary. It was urged that tariff impositions benefit the East, but work great hardship on the West, and the alternative to secession is a scheme of tariffs suitable to the Western provinces.

Another resolution advocated a Dominion non-contributory old age pension scheme for all over 55 years of age. The main argument in favor of this was the resulting opportunity for young people, but the resolution also said: "We recognize the principle in granting pensions to our civil servants after 30 years of service. Who has served us better—the civil servant who has always had a secure salary during those thirty years, or the many other citizens who face the ups and downs of nature, markets, industrial fluctuations, and all the accompanying economic hazards?"

A third resolution suggested the institution of educational reform to allow greater opportunity for technical and commercial education, with financial assistance for capable students in needy circumstances. It was argued that many of the best brains of the people had been deprived of opportunity through poverty. Capability should be the major requirement for advance to higher education, and lack of money should not be the insuperable obstacle that it is.

These are only a few of the resolutions considered and passed by the group of young people. A strongly socialistic trend was evident in most of the discussions, with a tendency to regard human lives and welfare, as somewhat more sacred than money.

CONCERNING LIVESTOCK

A bill designed to implement the recommendations of the price-spreads commission in respect to livestock has been introduced at Ottawa by Hon. Robert Weir. No provision has been made for setting up a livestock board, because this would duplicate the functions at present exercised by officials of the agriculture department.

The main feature of the new legislation provides for declaring all privately owned packing house yards to be public yards to the extent that they will furnish officers of the Dominion Livestock branch with records of prices, weights and quantities purchased. This places the packers' yards on the same footing to a certain extent, as the publicly owned marts.

One clause of the bill which has been advocated frequently by livestock men, makes it possible to remove a percentage of the cutter and canner beef from the meat trade, and divert it to other uses, either fertilizer or tankage. The entrance of the low class beef upon the market has a depressive tendency. This fact was glaringly evident last year when the cattle from drought areas were crowded upon Western markets.

WHO WINS?

The Monitor's series "Gambling—Who Wins?" stirs instant interest by disclosing figures that are startling. England, with 2,000,000 unemployed, is betting $1,000,000,000 a year on horse racing alone. The United States, with more unemployed, "plays the ponies" twice as heavily. Thirty American states legalize the "harmless amusement" of track gambling. Winner and loser aren't all; they aren't the big item. Larger is the private interest promoting gambling the world over for its personal profit —Gamblers are too often monkeys gathering pennies for the gentlemen who make the organ grind.—Exchange.

THE TASK OF YOUTH

E. W. Beatty, railway head, gave the following address to graduating students of McGill University:

"The world of which you are the heirs is one of bitter strife and turmoil," the chancellor told the students. "We —your elders—have dealt unfairly with you. From our fathers we inherited a world of growing wealth. We carried on the task of widening its bounds. We spread ploughed lands to the edge of the desert and to the line where good soil ends in the rocky wilderness of the north. We built railways from sea to sea. We linked the continents with ships. We desroyed the barrier of space to human speech. We split matter into its final fragments—even to the point where matter ceases to be matter and seems to be force. We opened th storehouse of knowledge to all. We broke down the bars of caste. We gave plain man the luxury of ancient kings. We widened liberty and made toil no longer a burden.

"We risked all this in the hazard of war and in a mad race for profit and pleasure. You know what followed—the crash of fortunes; the long line of idle men appealing for help; the rising clamor of discontent, and the constant bitter arguments concerning the cause of all our troubles.

"You have to rebuild what has been wrecked. You have to begin again the task of building a better world. With all our errors we have given you the tools with which to work. How they are to be used is for you to learn."

CAPITAL'S BLIGHT

Not long ago, the quoted an article written for this paper in 1912 by R. J. C. Stead, advocating the abolition of private ownership of land. Curiously, the Estevan Mercury has recently come out with the same idea, following the argument on something the same lines as Mr. Stead. The Mercury says:

"The idea has often tempted this Column, and must have occurred to many, that the problem of restoring individual initiative and curbing predatory capital would be castly simplified by the aboliton of private ownership of land. It has long been recognized that money value does not attach to the land itself, but to the opportunity it offers for productive industry. That value is taken yearly in the tax levy and, when that taxable value is made additional to a capital investment in ownership, there is seen the reason that vast areas of productive soil lie idle while multitudes clamor for the privilege of establishing homes and earning a living by their own effort. Within recent years a great portion of farm lands and town property has reverted to the municipalities through tax default. If ownership in these lands were reserved and they were opened for used occupancy at a yearly rental approximating the tax levy, there might be a home on every quarter section, for it has been amply evidenced that the one great blight on agriculture is the interest toll exacted by capital investment in land ownership. There is fertile land in Western Canada sufficient to maintain a population of fifty millions, and the one reason why the tide of immigration has not and dare not flow in this direction is that it is held back by pre-empted ownership of all areas best suited to productive use. It is not true that prevailing condition in Canada are the result of over production of basic human needs, and that prosperity can be be restored by restriction or regulation of industry. Rather is it that material prosperity attaches to free access to the sources of wealth by a population sufficiently numerous and varied to absorb the product of industry.

Plumbing and Tinsmithing

Stock and Service in every branch of the business. Heating and Furnace installations. Pump work and water supply equipment.

W. E. BUTCHART
Phone 58
VULCAN — ALBERTA

Snodgrass Funeral Home
Licensed
Funeral Director and Embalmer
Phone 222 High River or
J. N. Johnston
Phone 89
VULCAN — ALBERTA

A. W. Kelly
Funeral Director and Embalmer
Motor Hearse and Modern Equipment
HIGH RIVER
Day Phone 170 — Night Phone 149
VULCAN
Day Phone 7 — Night Phone 7R3
Prompt service in Vulcan and District will be given in response to calls made to any of these numbers.

G. M. WHICHER & COMPANY
Farm Lands
Insurance of All Kinds
Vulcan — Alberta

Herbert J. Mabee
SOLICITOR and BARRISTER
—PHONE 45—
Money to Loan on Mortgage
Vultan Street — VULCAN

L. H. Stack, K.C.
BARRISTER, SOLICITOR, NOTARY
IMPERIAL HOTEL BLOCK
Phones—Business, 39; Residence, 69
VULCAN, ALBERTA

Ballachey, Burnet & Heseltine
Barristers and Solicitors
Office at High River
— and —
801 Lancaster Bldg. Calgary, Alberta.

G. M. CARSON, M. D.
Office Phone 44 — Res. Phone 98
Physician and Surgeon
Carson Block — Vulcan, Alta.

Dr. H. P. Barker
Dental Surgeon
Graduate Northwestern University, Dental School, Chicago
Imperial Hotel Block
Phone for appointment
Phone 112

Dr. H. N. Heal
DENTIST
Will be in Vulcan, in Dr. Carson's office, Monday, Tuesday and Wednesday and Saturday of each week.

Canadian Legion
Vulcan Branch, No.21
Complete Club Facilities
Visiting members cordially welcomed

I. O. O. F.
SAMARITAN LODGE, No. 91, Vulcan, Alberta, meets second and fourth Wednesday, at 8 p.m. Visiting members welcome.
B. D. LOCKHART, N. G.
G. McMANN, R.S

Electric and Oxy-Acetylene Welding
Vulcan Garage & Machine Shop
PHONE 67

P. B. Discher
The Vulcan Jeweler
Watches and Jewellery Properly Repaired.
Issuer of Marriage Licenses

Little Bow Provincial Constituency

U. F. A.
NOMINATING
CONVENTION

TO BE HELD IN THE

VULCAN THEATRE, VULCAN

WEDNESDAY, JUNE 5

COMMENCING AT 2.00 P.M.

PUBLIC MEETING

IN THE EVENING AT 8.00 O'CLOCK

SPEAKERS

Hon. J. F. Lymburn and The Candidate

▶ THE PUBLIC IS CORDIALLY INVITED TO ATTEND BOTH MEETINGS ◀

All the others took their turn in the repair shop...

BUT WE NEVER LOST A MINUTE"

Says F. R. Parker, Chevrolet Truck Owner of Englehart

The above illustration was drawn from an actual photograph of Mr. Parker's truck on the job.

Yes, Mr. Parker, Chevrolet Trucks Have a Habit of Staying "On the Job"

We decided to let a typical Chevrolet Truck owner write this advertisement for us. Because what sways truck men more than anything else is THE EXPERIENCE OF OTHER OPERATORS. Read this letter from a man who KNOWS Chevrolet and Maple Leaf Trucks. Compare Mr. Parker's experience with your own. Ask yourself, are YOU getting the satisfaction that Chevrolet and Maple Leaf Trucks offer IN THE VERY LOWEST PRICE RANGE? And see your Chevrolet dealer before you spend a copper for new truck equipment.

"She (Heavy Duty Chevrolet Truck) has been in constant use since purchased and has done everything from hauling gravel and heavy freight to fast mail and express work; and believe me that machine can show them all. At different times, it has been working beside _____, _____, etc. where the work is very heavy and while they all took their turn in the repair shop we never lost a minute.

"Have had considerable fun with one dealer here. He started comparing his 1½ ton truck with mine, said that the springs, drive shaft, axles and frame were just as heavy and strong as the Chev. However, after a summer's work side by side he had put in four new springs and several other repairs and each time they lost about three days waiting for parts."

F. R. PARKER,
Englehart, Ont.

A complete line of trucks from ½ to 2 tons capacity . . . General Motors Trailer equipment makes it possible to haul 5 tons at the world's lowest operating costs. Liberal new Owner Service Policy . . . Low delivered prices and easy GMAC terms.

CT-45C

CHEVROLET & MAPLE LEAF TRUCKS

ARMEY MOTOR COMPANY VULCAN
Associated Dealers
Arrowwood Garage, Arrowwood, Alta.

HERE THERE AND ELSEWHERE

Is your subscription paid in advance for 1935?

Okotoks is issuing stern warning re use of sling shots.

Britain is getting cheaper wheat now than in 1910.

The ship workers strike in B. C. has affected all services.

Less than 5000 head of cattle have been sent to Britain from Canada in 1935.

Wheat acreage in Northern Alberta will be cut 20 per cent. because of rainfall.

Rev. R. B. Layton of Lacombe is the President of the Alberta United Conference.

Stanley Baldwin is expected to succeed Ramsay MacDonald as Prime Minister.

Britain is recruiting for the air force with 2500 pilots and 20,000 workers wanted.

Bank interest on savings accounts of Companies will be cut on June 1st from two to one per cent.

Down around Cardston there have been heavy losses in lambing, some flocks losing 50 per cent.

New hope has been given to the 200 families of the U.S. midwest who are being transported to the fertile Matanuska valley in Alaska and given a fresh start.

Death by the executioner's axe is too merciful, say some Nazis, in respect to those who violate the sacred tenets of Hitler's code, and they recommend the "living death" of mediaeval times.

Some districts of the province have had a remarkable rainfall this spring, the following records being official as to precipitation from April 1 to May 13: Foremost, 4.06 inches; Medicine Hat, 3.81; Red Deer, 3.74; Macleod, 3.06; Calgary, 3.06; and Edmonton, 2.14.

Mayor McGeer of Vancouver, unable to get action from Ottawa, says they are living in Vancouver from day to day, not knowing what the morrow may bring in the way of unemployment revolt. So far as Ottawa is concerned Vancouver is "the forgotten city."

A letter to end all chain letters has appeared under the heading of the "God Riddance Club," at Augusta, Kans. "When you receive this letter, buy yourself a gun and shoot the guy at the top of the list," it read. Have the faith your friends have not in you and this will be the best chain yet."

Listen to this: An editorial in a Missouri newspaper recently read: "From now on the editor of this paper will be found bottling beer, day in and day out." The next day, after the paper was out, the editor found eleven thirsty subscribers and two prohibition agents waiting at the office for him. He finally made them understand, the typesetter had made an error. The word "bottling" should have een "battling."

Ninety-nine per cent of all the "funny" stories told in America depend on the denouement, the end, for the fun, says Stephen Leacock (in his chuckling masterpiece, "Humor: Its Theory and Technique.") The listener must wait for it. He knows this and expects nothing till the end. For example: There was a man who was greatly in the habit of exaggerating everything, and afterwards feeling ashamed of having done so. So he said to his wife one evening when they were going out to a dinner party, "To night if you hear me exaggerating anything make a sign across the table and I'll stop it."

LOCAL ITEMS

There will be a special lecture on Friday evening of this week at eight o'clock in the Church of Christ when Mr. Hansell speaks on "The Three Dictators of Europe." Mr. Hansell has made a special study of present day conditions in the light of prophecy, and the lecture will be illustrated by blackboard drawings. The lecture is under the auspices of the Ladies' Mission Circle and is free. Coffee, etc., will be served after the lecture at a small charge.

Seeding operations on the hundreds of farms in the territory have been completed for another year, with the exception of a few real late seeders. Throughout the districts the new year's growth is making a blanket of green over the dirt bed. Farm operators are now turning their attention to summerfallowing and weeding of lands and, if the grasshoppers appear in any great number will be soon turning their attentions in that direction. Garden seeding in town and on the farms is practically finished. Bedding plants were set out by many last week. Early sown garden stuff is well above the ground.

SPEAKER THAT KNEW WHEN TO STOP

How often is it said of public speakers that they fail to recognize the point of saturation of their audience. Here is a story of the exception. It is told by the Christian Science Monitor and runs:

"We'll now hear from Mr. Jones, the last speaker on the programme," said the weary toastmaster.

Jones arose as those around the banquet table made a weak attempt at applauding.

"I'm bored from listening so much," he began, "and I'm too tired to do my stuff. Any man who would like to know what I would have said if I'd been first on the list can read the speech; it's here all typewritten. Thanks."

Jones sat down amid deafening applause.

WANTED

WANTED—Girl to help with housework and milking. Three to cook for. Apply to Mrs. A. T. Martin, Vulcan.

FOR SALE

FOR SALE—Seven hundred bushels of Fall Rye, cleaned. Good for feed or seed. Apply at the United Grain Growers Elevator, Vulcan. 21-1-c

FOR SALE—Tenders will be received by the undersigned for the purchase of 10 ton Platform Scales, situated in the village of Brant. D. D. McQueen, Secretary-Treasurer, Municipal District of Royal, Vulcan, Alberta. 21-3-c

ALABASTINE

MAKES HOMES HEALTHFUL and BEAUTIFUL

BEFORE BUYING *any* TIRE

SEE THE *New* Firestone HIGH *Speed* TIRE

Firestone Tires have always been noted for their long, low cost mileage. Now, in the New High Speed Tire for 1935, you get 50% more Non-skid mileage*—at no extra cost!

Put these—the last word in tires on your car—see the nearest Firestone Dealer today.

FIRESTONE SENTINEL TIRES AS LOW AS $5.25

*Compared with previous Firestone tire.

BUILT IN *Advance* OF TODAY'S NEEDS

FOR SALE BY
Regal Service Station
Roy Downing, Manager
Expert Tire Service & Vulcanizing
Regal Products — Conoco Oils
VULCAN, ALBERTA

SNAP SUPERFINE **POWDER**
CLEANS and POLISHES WINDOWS, MIRRORS, BATH TUBS and WASH BASINS.
CANNOT SCRATCH

Auctioneer

FARMERS, if you want to make $100 to $200 more out of your Farm Sale, plus all expenses, list your Farm Sale with—

Col. Hitchner
THE FARMERS' AUCTIONEER
PHONE 175 HIGH RIVER

ELECTRICIAN
R. J. BUEHLER
Repairs and Installations
Agent for
Frigidaires, Majestic Radios and Conner Washers
Day Phone 133 VULCAN — Night Phone 110 ALBERTA

Eamon's Marmalade's - Home Made Style - Made in Calgary

4 lb. tins Orange Marmalade	65c	2 lb. tins Pineapple Marmalade	45c
2 lb. tins Orange Marmalade	35c	Quart Sealer Orange Mamalade	30c
Glass Bottle Orange Marmalade	25c	Glass Bottle Grapefruit Marmalade	30c

K.C. Pure Plum Jams, Golden, Greengage and Red, Special per tin ... 45c

New Crop Australian Sultana Raisins 2 lbs. 35c, 4 lbs. 65c

GARLIC POLISH SAUSAGE, per pound - - - - 25c

PRESERVED FRUITS in TWO POUND TINS
Apricots 20c Peaches 25c Plums, 2 for 25c Loganberries 20c
Green Plums, 2 for 25c Strawberries 25c Raspberries 25c

VEAL, PORK, BABY BEEF, LAMB ALL LOCALLY KILLED

WM. DYCE ALLAN
PHONE 7 — 4 X MARKET — VULCAN

SPECIALS Effective from Saturday Until Thursday, June 6th

Coffee, Chase and Sanborne's, vacuum tin, 1 lb. - 39c

Soups, C & B, Tom., Veg., 3 tins 25c
Pineapple, sliced, 16 oz. tins, 2 for 25c
Coffee, Fresh Ground, 3 lbs. 70c
Toilet Soap, Colea, 5 bars 23c
Catsup, C. & B. 12 oz. bottle 18c
Maple Butter, 16 oz. tin 30c
Tea, Victoria Cross, lb. pkg. 40c
Soap Flakes, Princess, large pkg. . 17c

GARDEN AND FLOWER SEEDS FERTILIZER DUTCH SETS MULTIPLIERS

▶ EARLY OHIO ◀ POTATOES ▶ IRISH COBBLER ◀

McLAGGAN & MANSON, The Grocers

TELEPHONE 131 VULCAN, ALBERTA

Sutherland and Phalen
B. A. Service Station

General overhauling a specialty. H. F. Fisher who is in charge of the service department, is fully schooled for all modern cars.

Full Stock of Oils, Greases and Gasolines

"A Complete Automobile Service"

Daily Commercial Truck Service From Vulcan To Calgary and Lethbridge

Ship your livestock by truck

RATES REASONABLE

Marshall Transport

Phone 240, Vulcan.
Calgary, Phone R2858
Lethbridge, Phone 4212

GOOD DEEDS W. I.

Good Deeds W.I. met at the home of Mrs. Gothard, Thursday afternoon, May 9th, with fifteen members and ten visitors present. Mrs. Brown presided with Mrs. Morley as secretary. The institute decided not to send a delegate to the convention at Edmonton, but Mrs. D. H. Galbraith, Provincial Convenor of Legislation, will be invited to give a report of the convention at the June meeting. The roll call was answered with housecleaning hints prepared by Mrs. Fisher. Mrs. Richmond demonstrated the making of a tin can flower bouquet and was given a hearty vote of thanks. The members exchanged plants, shrubs and bulbs. Mrs. Gothard assisted by Mrs. H. I. Montgomery and Mrs. R. S. Irwin served a delicious lunch. Notice of the next meeting will appear later.

A new series of sermons especially prepared for the benefit of young people will be preached each Sunday night during June at the Church of Christ on June 2nd the topic will be "Are the Young People of this generation going to the Devil?" There is much said in comparison of young people today with the young people of a generation ago. Are they essentially different? The Bible school meets at 10.30 a.m. and morning worship follows at 11 a.m.

OLDTIMER DIES

George Franklin Smith, aged 63 years, an oldtimer and prominent farmer of the Champion district, died at his farm home on Monday, May 20th, following an illness of two years duration. Funeral services were held last Thursday morning from the Champion community hall, conducted by members of the Champion Lodge, B.P.O.E., with Rev. Peter Dawson officiating. Interment was made in the Burnsland cemetery, Calgary.

Mr. Smith was born in Viroqua, Wis., February 1, 1872, one of eleven children. He was married to Mary E. Groves in 1895, three children, Mabel, Rachel and George, being born to the union. Mrs. Smith died in March 1929. Later Mr. Smith married Nellie Douglas Sargent, who survives. The family lived in Wisconsin and North Dakota until 1905. At that time they moved to the Champion district, taking up homestead land. He acquired more land by purchase in later years. Mr. Smith was active in community affairs. He was a member of the Pioneers' Association, B.P.O.E., and Modern Woodmen of America.

Surviving, besides his widow, are his children, Mrs. Mabel Jones, Los Angeles; Mrs. Alex. Goetz, Beiseker, and George of Champion. Three brothers and five grandchildren

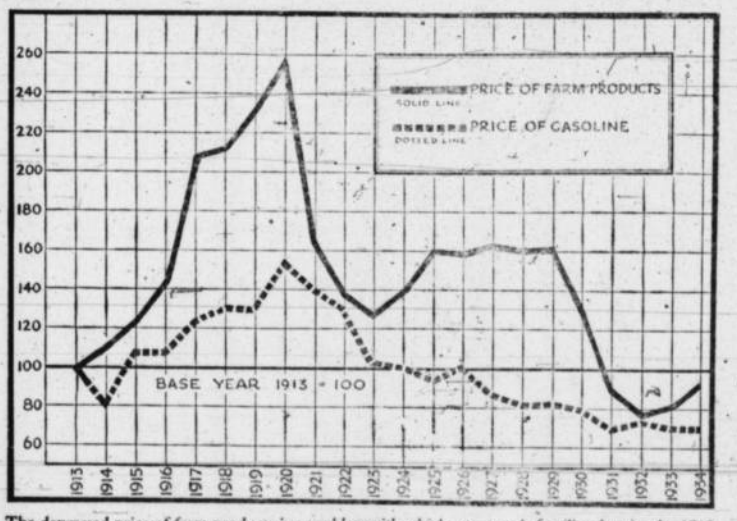

The depressed price of farm products is a problem with which everyone is familiar, but on the 1913 basis farm product prices have never been as low as gasoline. Between 1913 and 1920 gasoline did not rise in price to nearly the same extent as farm products, yet since 1920 its price has almost continuously declined. The data for the above graph are based on figures published by the Dominion Bureau of Statistics.

A FAIR DEAL POLICY

In the fifty-four years of its existence, Imperial Oil Limited has always welcomed legislation in the interests of labor and the basic industries. It has never had a labor dispute. It has always paid fair wages. To the greatest extent possible it has provided continuous employment and it has given its workers increasing leisure so as to expand employment. It has sickness and death benefits and old age pensions because it believes that the worker and his dependents are entitled to such protection.

Imperial Oil has always tried to deal fairly with collateral industry and with its competitors. Its success in this connection is indicated by the fact that it has never had a major lawsuit. It has always recognized the principle that the only satisfactory business transaction is the one which affords a fair profit to all parties concerned. It has fulfilled all its undertakings. It has enforced no onerous claims on others.

Imperial Oil has always tried to deal fairly with the consumer. It has continuously improved the quality and steadily reduced the prices of its products. It has invested millions to make those products always available wherever they may be needed.

In 1934 Imperial Oil earned $8,025,400.12 from its Canadian manufacturing and marketing operations. This, you may say, is a lot of money, but to earn that amount Imperial Oil had to make and market goods to a value of $82,841,311.46. The storekeeper who in the course of a year sold $8,280 worth of goods and made a profit of $300 would not be regarded as enjoying an undue measure of prosperity. But his ratio of profit to the total volume of his business would be the same as Imperial Oil's.

It has been Imperial Oil's practice to "make wisely, measure truly, trade justly" for this it believes to be the secret of success.

★ ★ ★ IMPERIAL DEALER

The Sign of a Fair Deal

IMPERIAL OIL LIMITED

Celebration Here Dominion Day

At a recent meeting of the Vulcan Lodge, No. 121, B.P.O. Elks, plans were made for the annual celebration on Monday, July 1st, Dominion Day. The annual two-mile wheat-belt road race will be a featured attraction this year, with a large number of entries anticipated to compete for the beautiful trophy and individual prizes donated by the Champion and Vulcan lodges. A grand parade will be one of the planned features of the day this year, with excellent prizes for the best floats. These two items coupled with the horse racing, baseball tournament, softball tournament, athletic sports of all description should make an excellent holiday attraction for people from a wide territory. The day will be concluded with a big carnival and dance in the evening. Posters will be soon on display with detailed information.

CHAIN LETTERS AND THAT FORTUNE

A great many people have grown discouraged trying to figure out how come everyone wins and no one loses in the chain letter racket. The Vancouver Sun makes it quite clear, as follows:

We have always been very good at figures, so we will endeavour to make it clear.

You see, when you get a chain letter, there are five—or is it six?—names on the top of it.

You send just one thin dime to the name at the top of the list and then in the five letters you send out, you include your name at the bottom of the list, leaving the top name off.

Do you get that?

Alright then.

Now all you send out is one ten-cent piece. What you eventually get is $1,560.50.

That is what puzzles people. They can't see where the $1,560.50 comes from, the ninnies.

And it's all so simple.

You see there are five names on the list. And each one sends a dime. You multiply, the five by five and add—

But that doesn't seem to make sense either.

There are five names on the list, damn them! Each one swallows a dime. That is, each one sends a dime. That makes fifty cents.

Now we're getting somewhere.

Everybody get fifty cents and buys five beers.

Hold on a second, that's not right. No, everybody gets fifty cents and you multiply that fifty cents by the number of angels that can dance on the point of a needle almost any Witsuntide. Then from that figure you subtract your income tax and add the number of feet in a mile or a ash of paprika or whatever you think best. Then you divide by the number of yards Aunt Marigold can spit without her plate. Then you multiply again by .325 and immerse the whole thing in a bucket of cider vinegar matured in a wanning moon on the lee side of a squint-eyed paper-hanger's root house. . . .

Just how do you get that money anyway?

The recently organized Reid Hill baseball team opened their season with a win on Sunday, May 19th. On that date they took Milo into camp to the tune of 13 to 9. They played their second game against F. Mensinger's aggregation and won. The score was 10-9. The "Hills" played ragged ball in the first inning, letting in five runs through infield errors. C. McKauge, who was on the mound for both games, dished up a snappy assortment of curves, and received good team work from the players. The same teams played a series at Milo on Sunday last.

Paragraphing World Events

(Continued from Page 1)

worthy than those to whom they awarded the prizes. 'Twas ever thus. Vanity of vanities!

• • •

A scientist declares that in the long run dust storms are beneficial. A poet has expressed the same opinion more forcibly.

"These severe afflictions
Not from the ground arise,
But oftentimes celestial benedictions
Assume this dark disguise."

• • •

We trust that hope and comfort can be extracted from these opinions by the people of Saskatchewan and seven central states, where the farmer advises others to brush off their cattle after a dust storm and before it rains. Having neglected to do this himself, he found that Russian thistles had sprouted on the necks of his cattle.

• • •

A few claim they can do it. A few more say they have seen it done. Thousands claim to know someone who saw it done. Millions believe it has been done. Yet the historic fact is that it never was done because it cannot be done. The great Indian rope trick has been debunked. The fakir threw a rope up in the air, it remained rigid without any physical support, a boy climbed up and disappeared from the top. It was wonderful, marvellous! But it never happened.

• • •

A few unpleasant people in England formed the occult committee of the Magic Circle, with Lt. Col. R.H. Elliott as chairman. At the meeting on April 30, 1934, Lord Ampthill, a former acting Viceroy of India, took the chair. It was decided to offer a reward of five hundred guineas to anyone who would perform the trick in some place removed from trees or houses. They still have their money and are not a bit afraid of losing it, indeed they said they might just as well have offered fifty thousand guineas.

• • •

Adventurers tried to chisel in on it. One man wanted the larger sum paid in advance because he had to go to a lot of expense. He had to bring a ship load of some mysterious sand from India—no other kind would do. He had to import a lot of Yogis to help him. But he would not put up a shilling himself. Another man named Karachi offered to do it in a certain place, but he was not to be spied upon for forty-eight hours in advance, and no spectator would be allowed within fifteen yards of it. Prof. X had a photograph showing himself and a boy doing it. The photo was a fake and the professor a fakir.

• • •

Lord Curzon was alleged to have seen it done in India. The fact is that he was curious about it and had offered a substantial reward to anyone who would do it, but he died without seeing it done in India. The Duke of Connaught had seen it done in India. He was sitting his horse and enjoying the spectacle immensely. The committee made inquiries. The Duke admits his memory is not as good as it used to be, but is pretty sure he would remember it if he had ever seen it.

• • •

One magician says it is done, but only in "thought-form." The spectators think they see it. But even those who think they saw it cannot be found. The only persons who can be found are people who heard others say they had talked with people who thought they saw it. It stands to reason the thing is Yake. The rule that whatever goes up must come down, unless pegged, holds good in other places besides the stock exchange.

To Meet Your Wishes

Your U. G. G. Elevator is there to handle your grain for you as you want it handled.

And whether you deliver your Grain by cash ticket, for storage or for shipping, you are sure of the best possible service.

Deliver Your Grain To

UNITED GRAIN GROWERS LIMITED

Elevators at Vulcan, Queenstown and Milo.

NEW LINES OF WARM WEATHER MERCHANDISE
— JUST OPENED —

White Gloves
In Chamoisette or Net with large cuffs. Per pair
75c

Collar and Cuff Sets
A lovely assortment of this popular summer neckwear. Organdie, lace and silk. Priced at per set
1.00 and 1.25

Ankle Socks
8 plain colors. Fine mercerized cotton. Goodlooking and good wearing. Sizes 5 to 10½. Pair, only
25c

Child's Organdie Dresses
Plain colors with hats to match. Nicely trimmed. Ages 3 to 6 years. Set
$1.75

Children's Sun Suits
The ideal garment for the small tot. Several colors and styles. 2-6 yrs. From
65c

Ladies' Voile Dresses
New numbers showing each week in this popular summer dress. Fancy organdie trims. Priced at
1.95, 2.95, 3.95

Slacks
For women and children in popular priced lines.

F. M. Anderson & Company Ltd.

Vulcan -:- Phone 25

VULCAN THEATRE

NEXT WEEK

TUESDAY, JUNE 4th
One Show Only at 8.30 p.m.

Clarke Gable and Joan Crawford
— in —
"CHAINED"
Special Added Attraction

FRIDAY and SATURDAY JUNE 7th and 8th

Double Feature Program
"Red Hot Tires"
—with—
Lyle Talbot, Mary Astor
— and —
Gentlemen Are Born
—featuring—
Franchot Tone, Jean Muir